

MARIE HUIE SPECIAL ED CENTER

INSIDE WALKING TRAILS

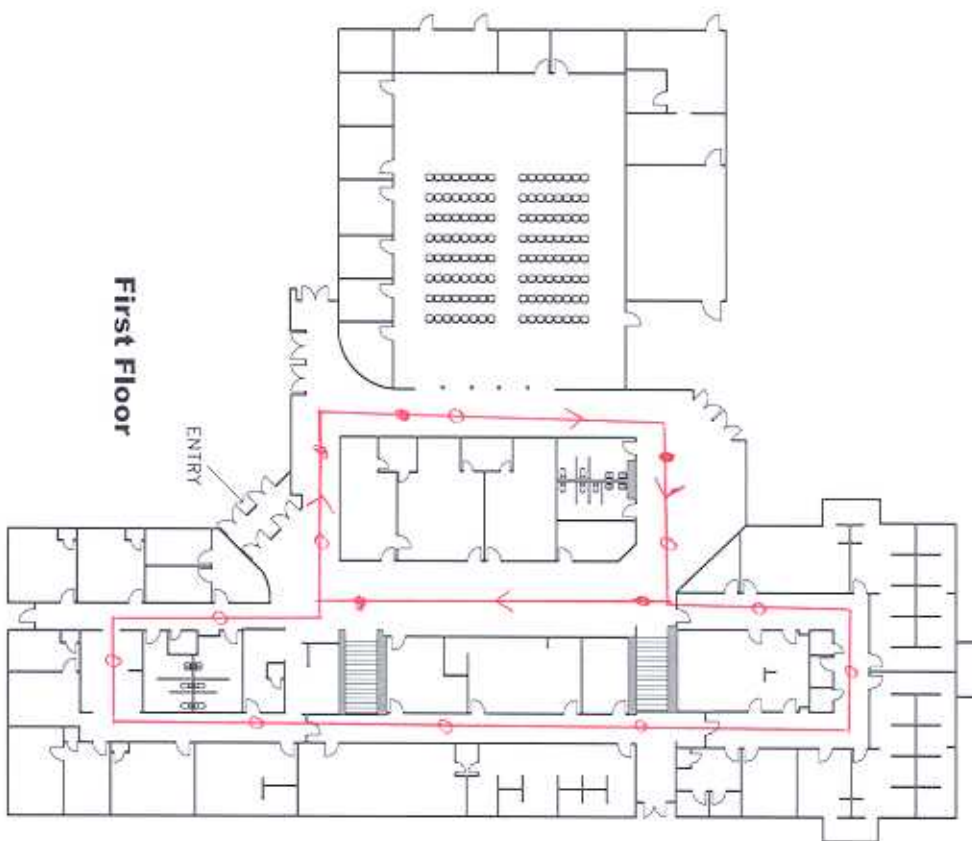

First Floor

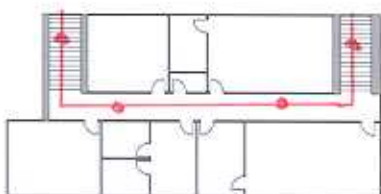

Second Level

- Walk upstairs and the inside loop (300')
- Walk outer loop 450' 8 laps = 1 mile
- ✓ Walk inside small loop (225') 23.5 laps = 1 mile

S. HUIE

FACILITY INFORMATION	
<input type="checkbox"/> Existing	
Year of New Construction/Addition:	1982
Floor Area (s.f.):	29,750

