

**BLAIR INTERMEDIATE
INDOOR WALKING TRAIL**

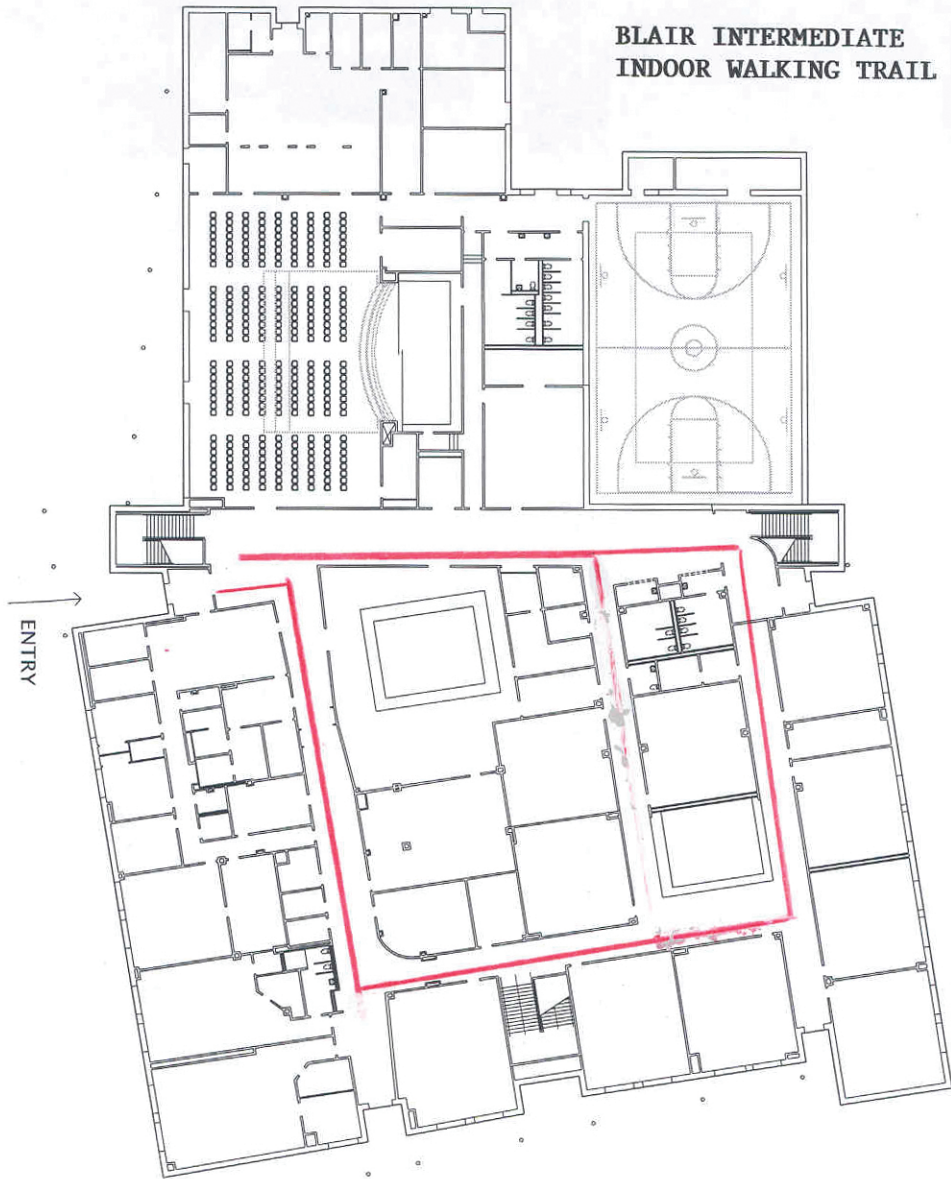

1 lap is 450'. You can include going upstairs and making a lap there as well. Six laps and downstairs is a mile. If you stay on one level then you need to walk 12 laps.

FACILITY INFORMATION	
Year of New Construction/ Addition:	2002
Floor Area (s.f.):	77,631
1998 Bond Program New Construction/ Addition	



SHW