

MCWHORTER ELEMENTARY
OUTDOOR WALKING TRAIL

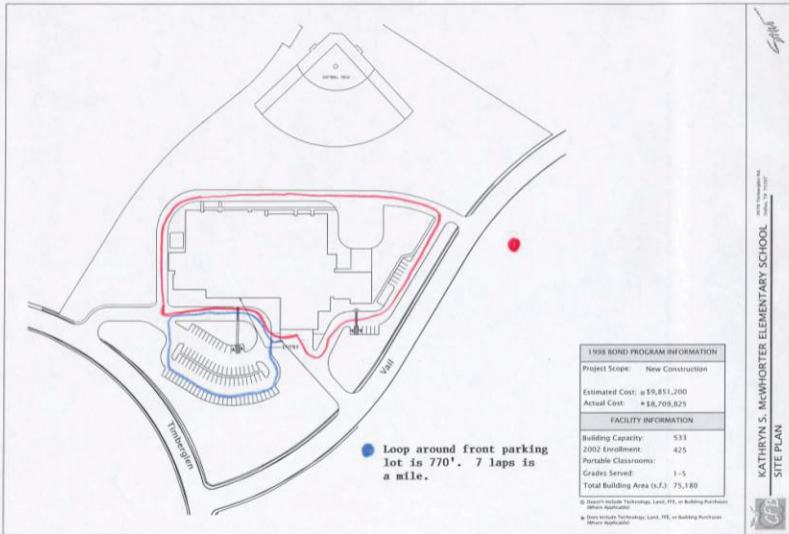

1998 BOND PROGRAM INFORMATION

Project Scope: New Construction

Estimated Cost: \$9,851,200

Actual Cost: \$8,709,825

FACILITY INFORMATION

Building Capacity: 533

2002 Enrollment: 425

Portable Classrooms:

Grades Served: 1-5

Total Building Area (s.f.): 75,180

© Does not include Technology, Land, IT, or Building Purchase (Where Applicable)

■ Does include Technology, Land, IT, or Building Purchase (Where Applicable)

1425 Timberline Rd
Dallas, TX 75247

KATHRYN S. MCWHORTER ELEMENTARY SCHOOL
SITE PLAN

